BASSFORD

Harriet Edith Bassford was George Lansell's second wife. Her travels with George on the continent may have influenced the designs for the expansion of Fortuna Villa.

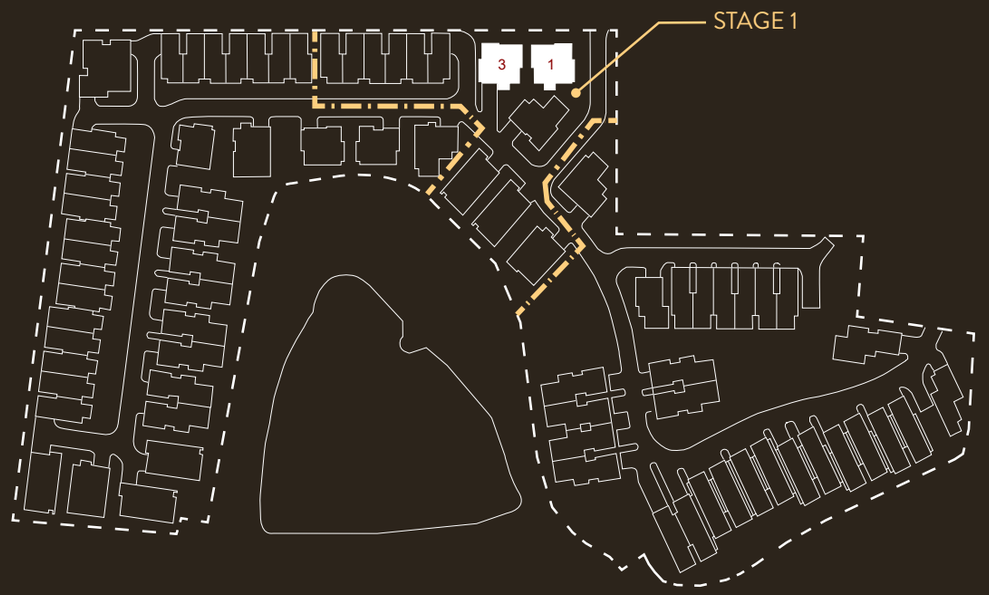

Total Living Area: 217m2

3+ Studio

2

2-3

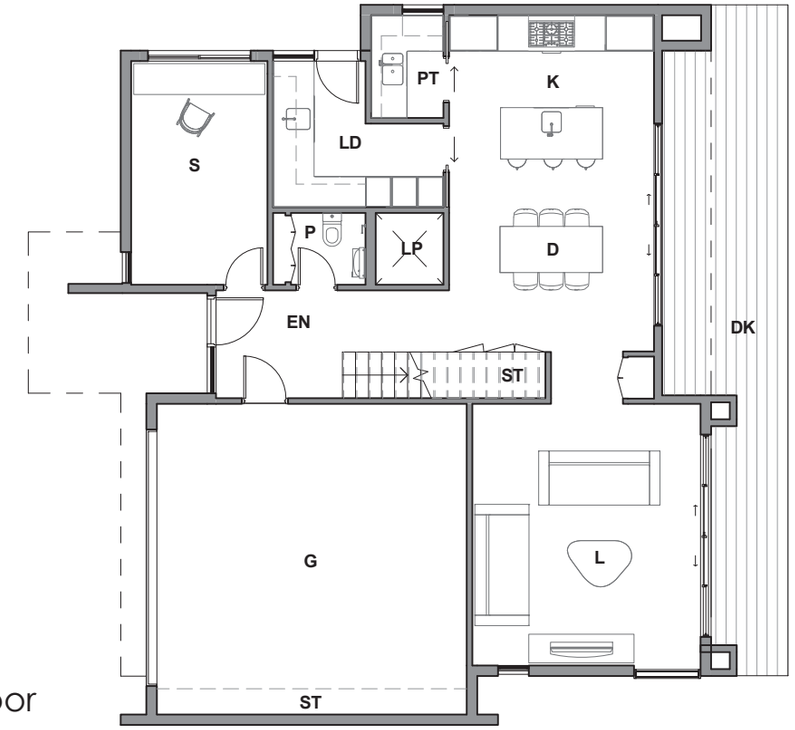

Ground Floor

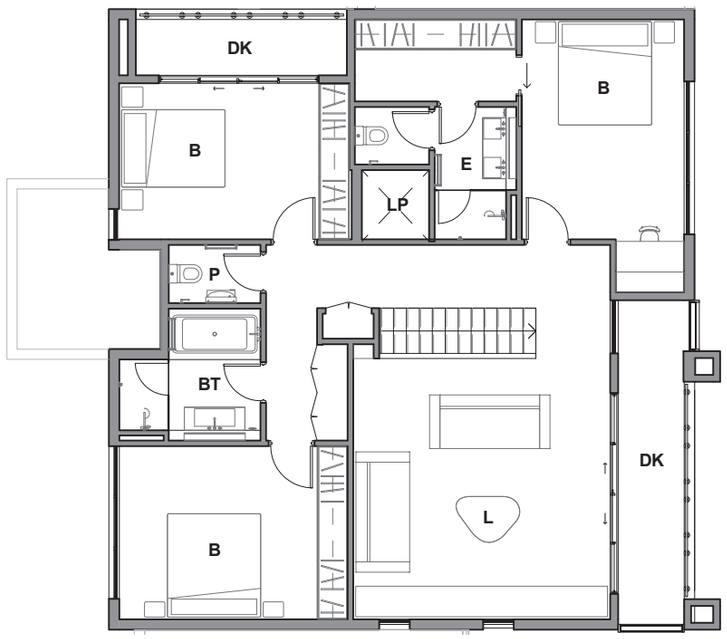

First Floor

1m 2m 4m

Artist's impression-BassfordHouse

Artist's impression-Vahland Living Room *Image depicts similar finishes

Artist's impression-Vahland Upgrade Kitchen *Image depicts similar finishes & fittings

Artist's impression-Vahland Master Bedroom *Image depicts similar finishes

Artist's impression-Vahland Bathroom *Image depicts similar finishes & fittings